Windows XP
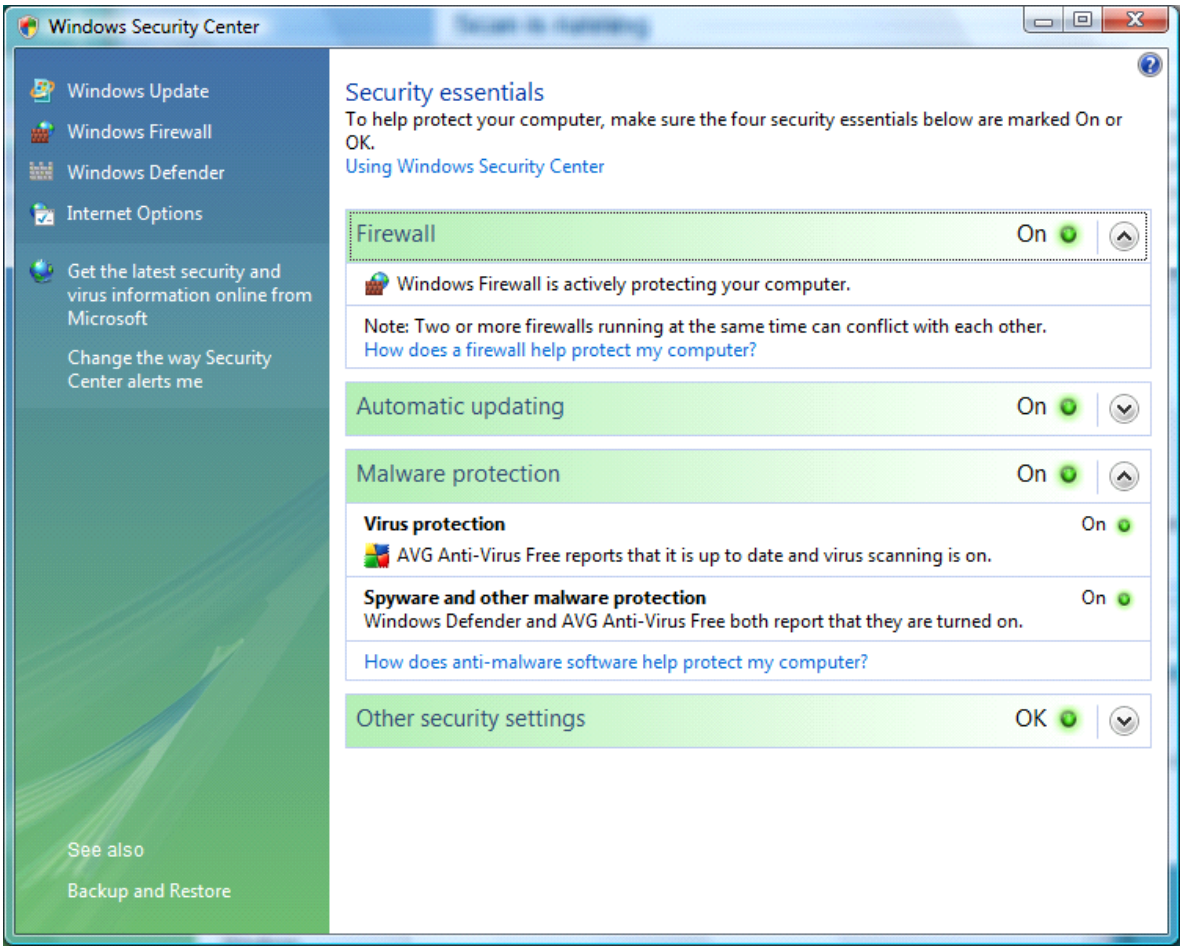
Windows VISTA